

Steps in Developing an HEC-RAS Model

Cameron Ackerman, P.E., BC.WRE

Eric Tichansky, P.E., C.F.M.

Stanford Gibson, PhD

U.S. ARMY

US Army Corps
of Engineers®

Objective

- This presentation will provide an overview of the steps in required to build an HEC-RAS Model. Following presentations will cover each topic in detail.
 - Start a New Project
 - Add a Terrain Layer
 - Create Manning's n value Layer
 - Create Geometry
 - Create Boundary Conditions
 - Create a Plan Perform Computations
 - Evaluate Results
 - Refine Model and Re-run

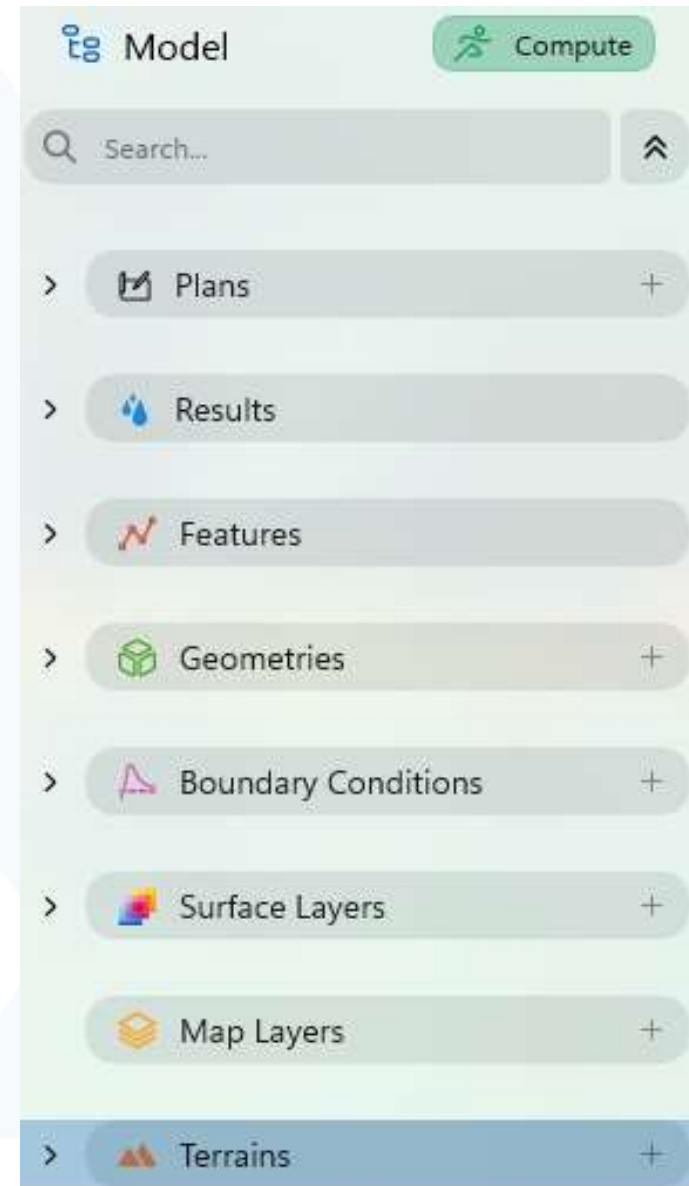

Start a New Project

The 'Application Settings' dialog box is open, showing the RAS 2025 logo and version 'v0.1.0.2218-dev'. The dialog has a left sidebar with options: 'New Project' (highlighted with a red box), 'Open Project', 'Example Datasets', and 'GIS Mode'. The 'New Project' option is described as 'Create a new RAS project.' The main area of the dialog shows 'Open Last Project on Launch' with a 'Clear Recent Projects' button and a toggle switch. Below this, the 'Default Project Folder' is set to 'C:\Users\q0heccta\Documents\Support_Examples\RASr' and is highlighted with a red box. A 'Pick Folder' button is next to it. The 'Default Theme on Startup' is set to 'Light'.

At the bottom of the dialog, there is a preview of a project folder: '11/20/2025 11:11:01 AM C:\Users\q0heccta\Documents\Support_Examples\RASr\MeshForRAS6_Workshop'. The bottom of the application window has 'Settings' and 'Bug Report' buttons.

New Project

- Project Name
 - A subfolder will be created
- Description
 - Models live forever, help the next person out!
 - Purpose
 - Anything else that will be helpful
- Projection
 - RAS is geospatial-first
- Press Create

New Project

Name
Example Step by Step
C:\Users\q0heccta\Documents\Support_Examples\RASr

Description
Easy River located in beautiful Eastern California Sierra Nevada Mountains. The purpose of this model is to demonstrate the steps in creating an HEC-RAS model. It is not intended for detailed modeling.

Created by Cameron Ackerman (November 2025)
Contact waterwacko@gmail.com, 530-123-4567
Last modified 2025-12-07

Projection
 Projected Local

Drop a file here or Click To Pick A File

PROJCS["NAD83 / California z Search Projections By Name

Cancel Create

New Project

- HEC-RAS creates a new folder with the specified name
- ***ProjectName.ras*** is created along with folder structure
 - Files organized by folder (i.e. Geometry files in Geometries folder)

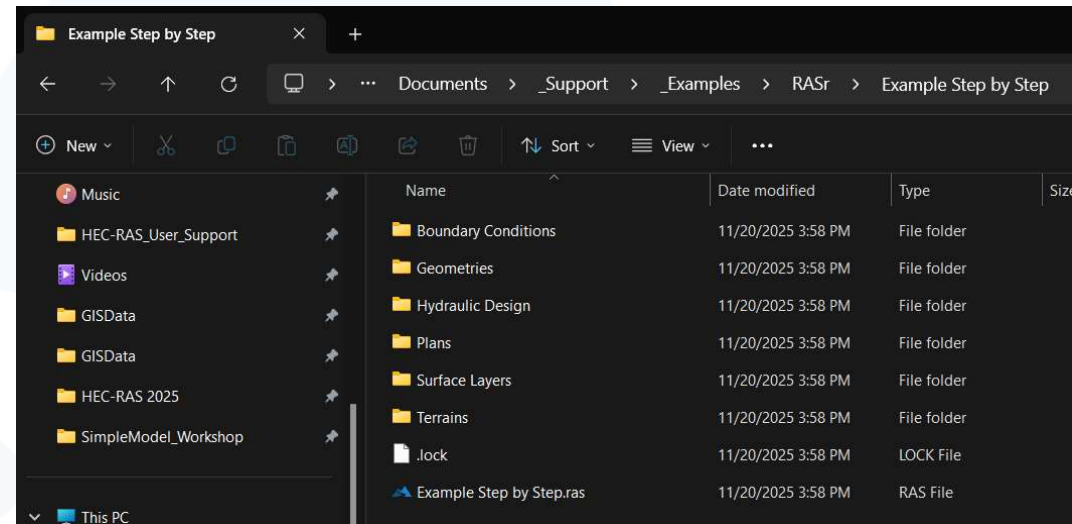
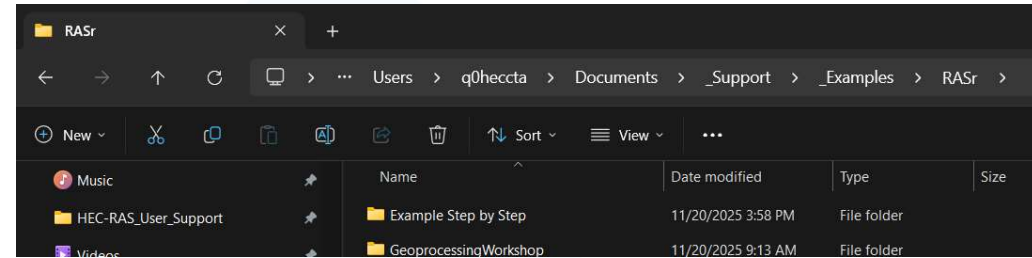

New Project

- No more
 - `ProjectName.g01...ProjectName.g##`

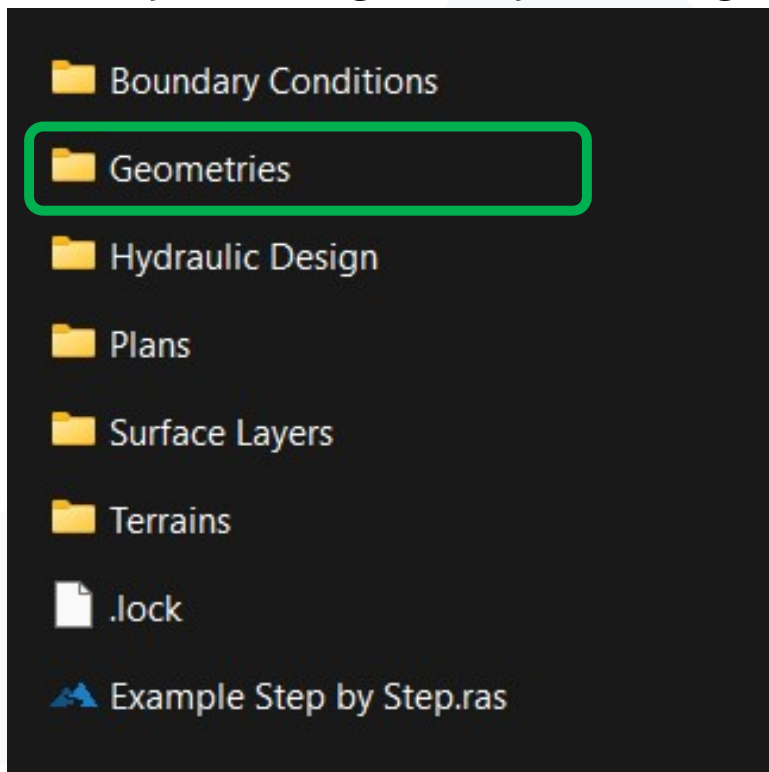

- RAS files end in .h5
- RAS automatically looks for files in folder structure

Name	Date modified
2b. 200ft wCh3 Backups	2/25/2026 10:27 AM
HDR 1a. 400ft.h5	1/5/2026 10:38 AM
HDR 1b. 400ft nCh.h5	1/5/2026 10:38 AM
HDR 1c. 400ft nCh wCh.h5	1/5/2026 10:38 AM
HDR 2a. 200ft wCh1.h5	1/5/2026 10:38 AM
HDR 2b. 200ft wCh3.h5	2/25/2026 10:29 AM
HDR 3a. 100ft wCh1.h5	1/5/2026 10:38 AM
HDR 3b. 100ft wCh3.h5	1/5/2026 10:38 AM

New Project

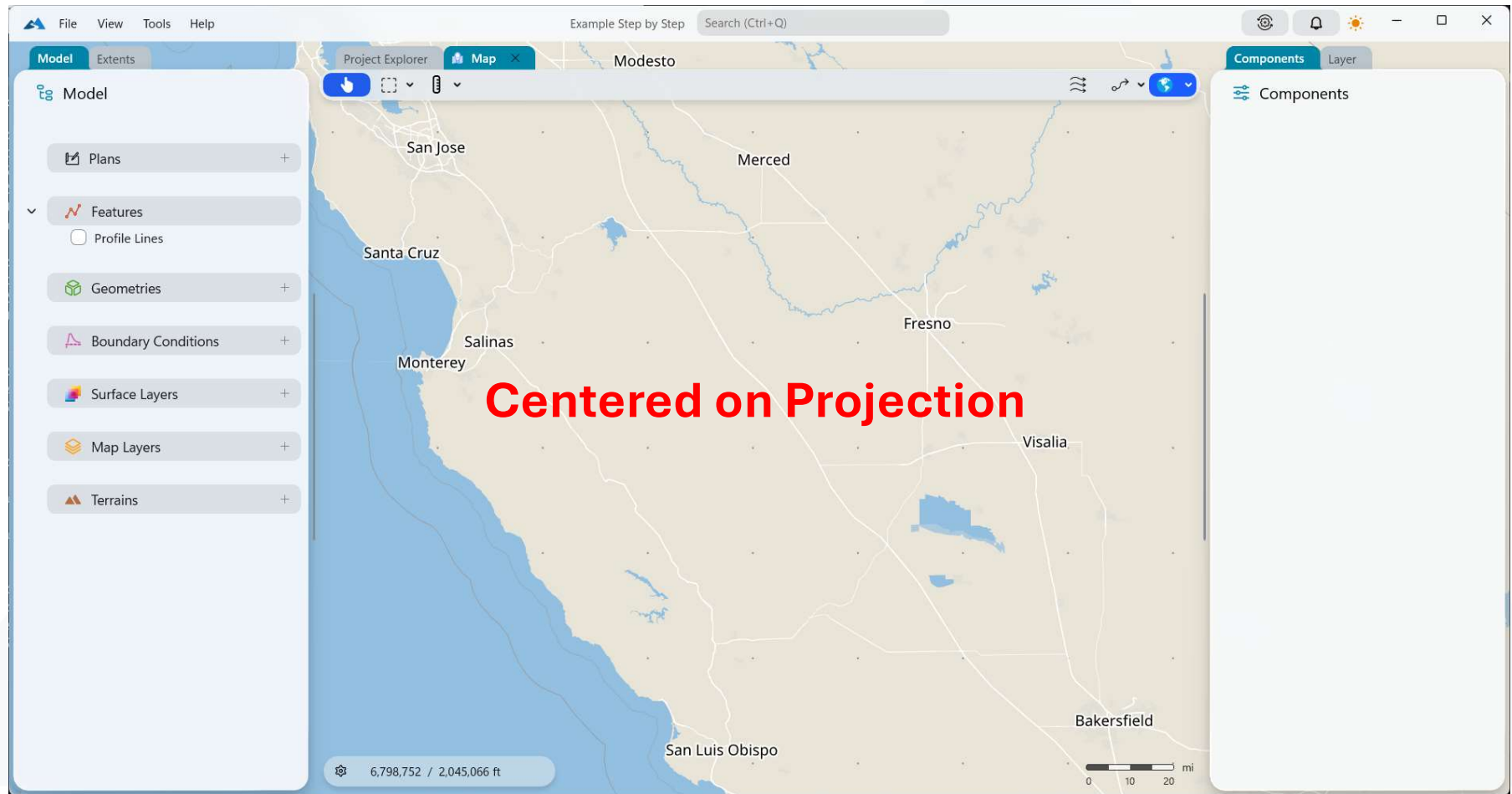

New Project

- Zoom to your area of interest
- Add a reference layer 
 - Drag-drop is enabled for shapefiles, tiffs, etc.

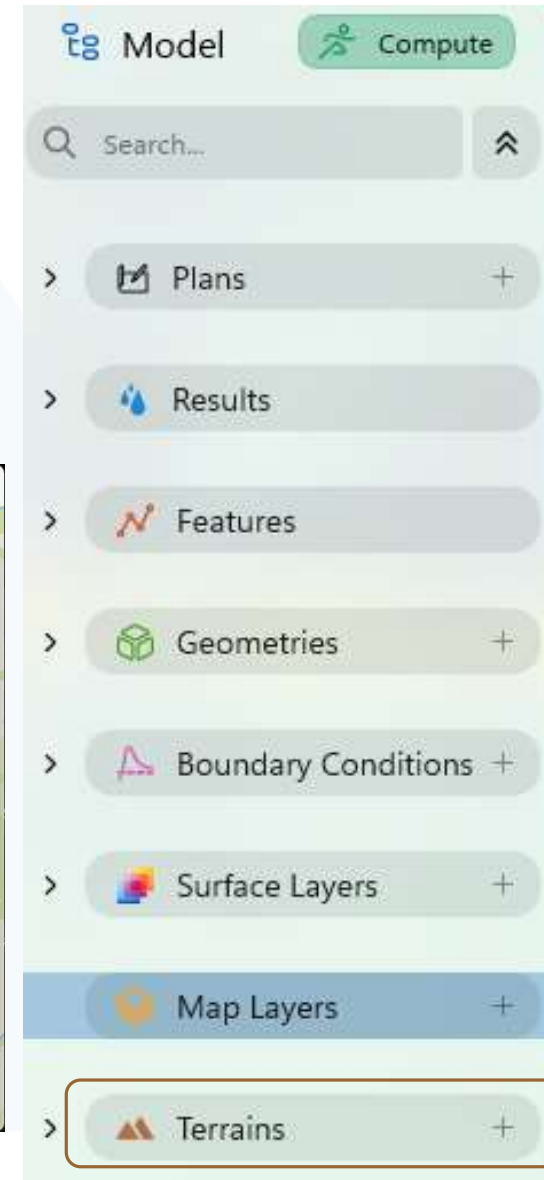
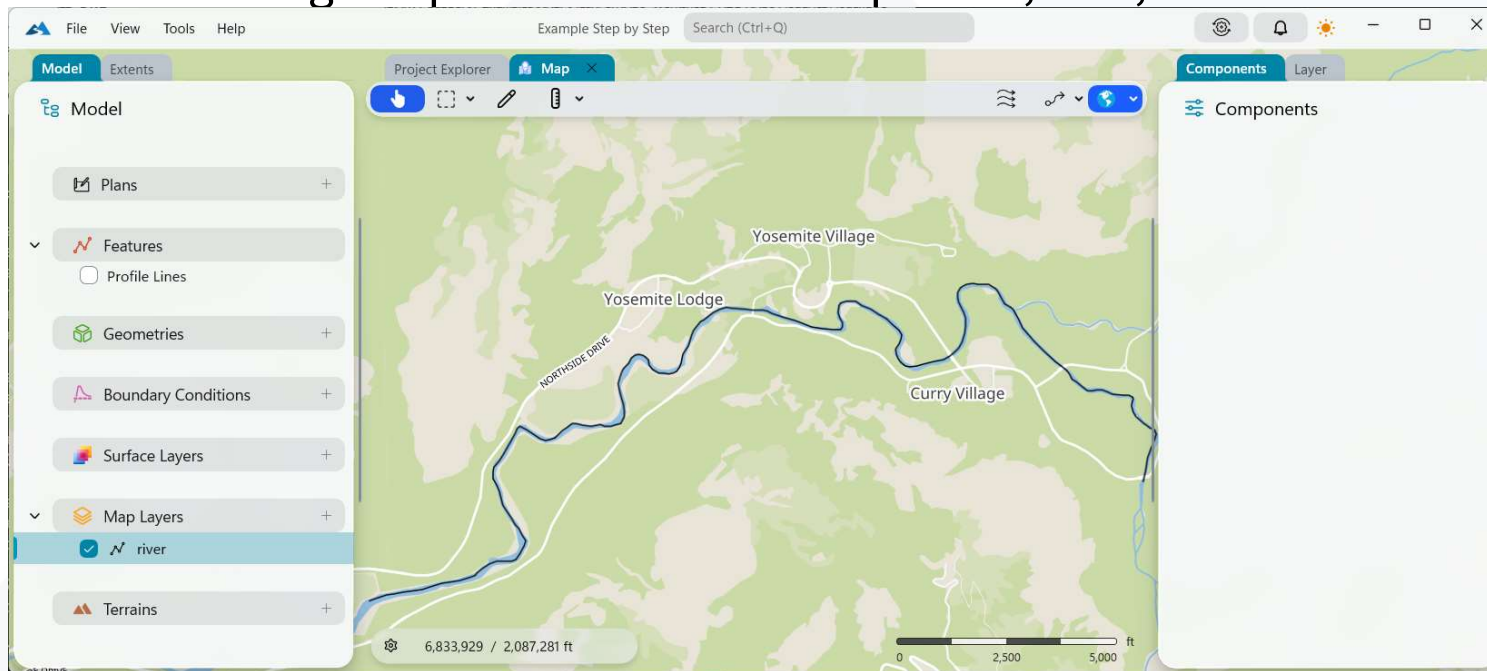

Terrain Layer

- Create a Terrain layer
- Import an existing raster dataset
- Use the USGS Download tool
- If you already have a Terrain layer created by HEC-RAS 2025 move/copy it into the Terrains folder – it will automatically show up in the interface

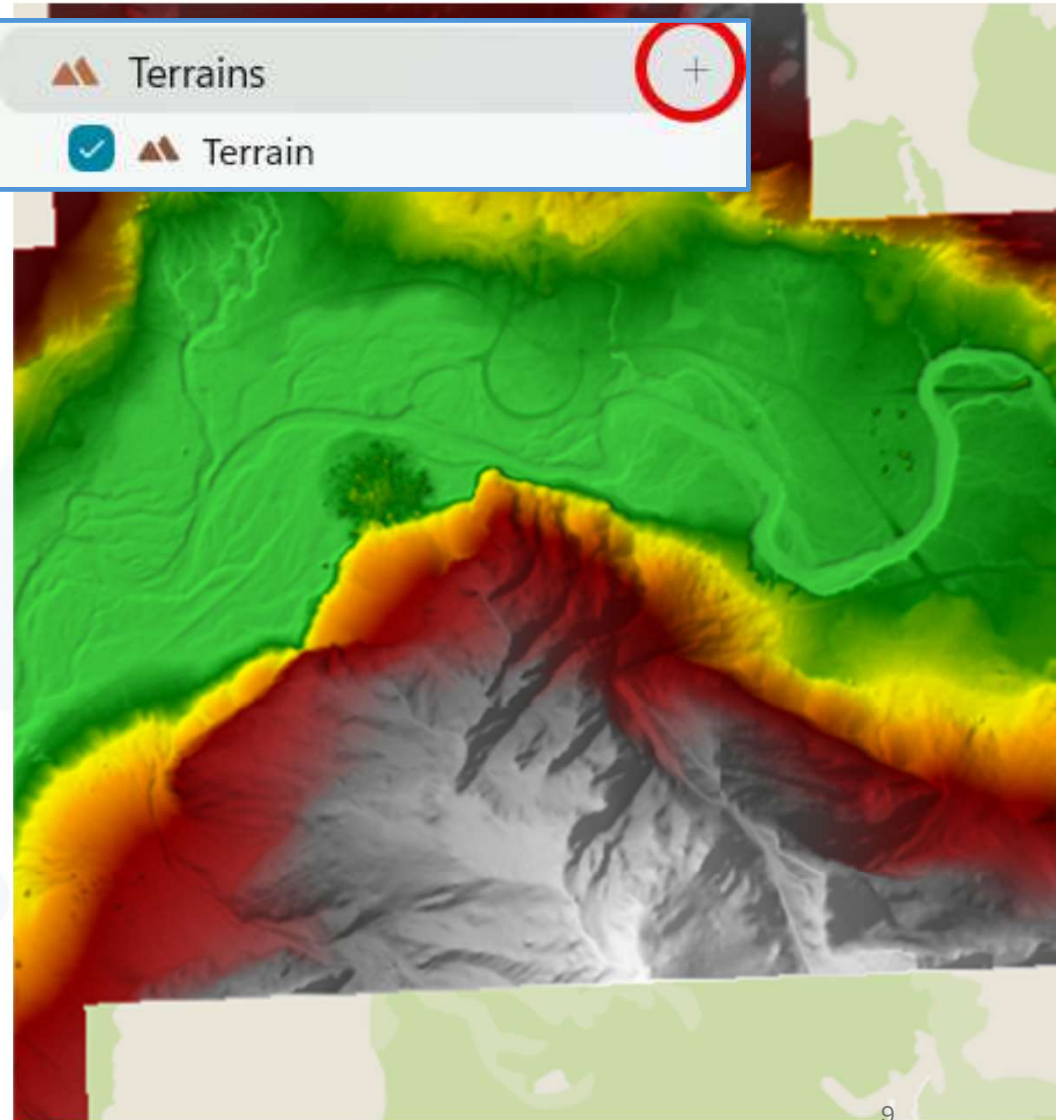
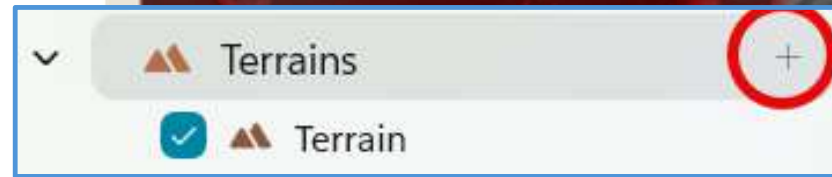

Creating Terrains from File

- Create an empty Terrain then add raster data
 - Select from File Explorer
 - Drag-Drop
- Import Settings
 - Rounding
 - Unit Conversion
- What happens?
 - Reads in raster data
 - Writes GeoTIFFs to Terrains directory
 - Not merging or stitching tiles yet*

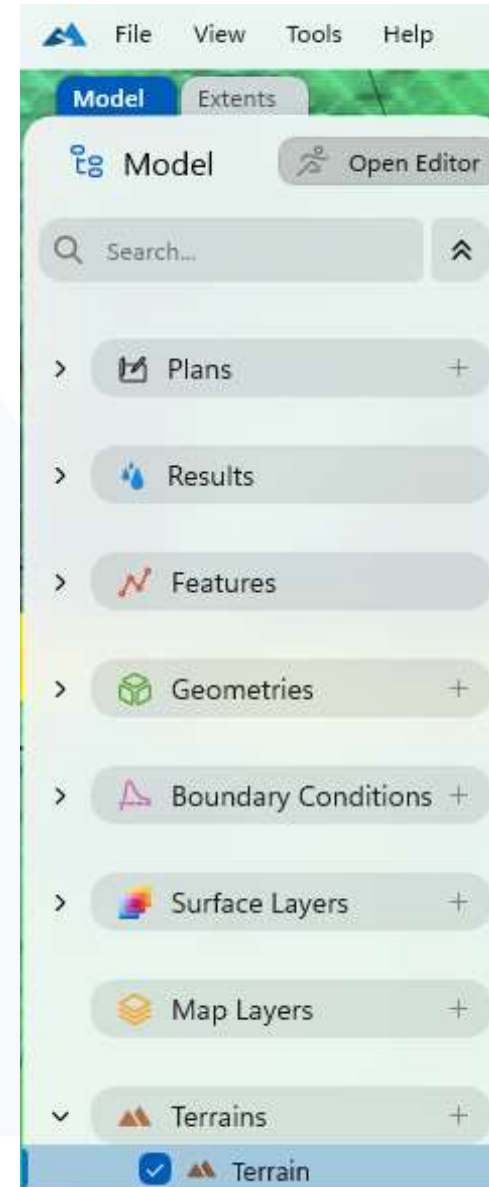
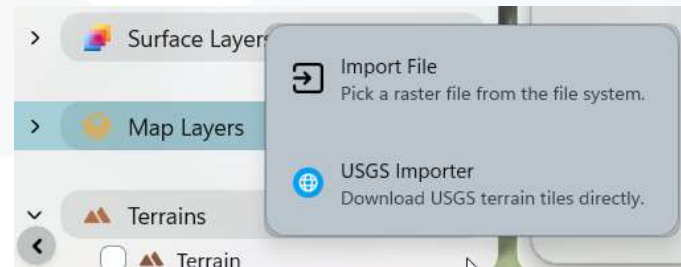

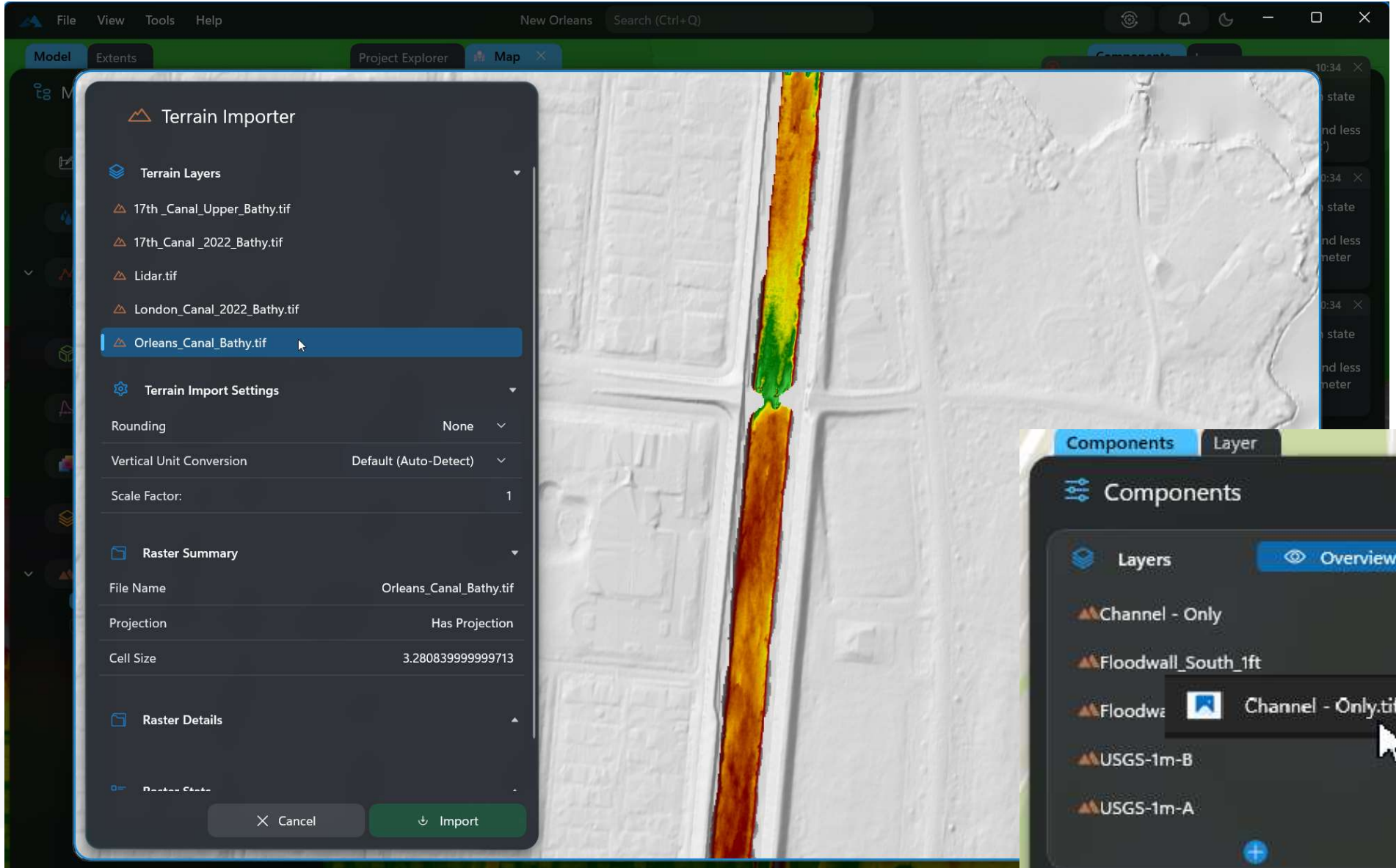

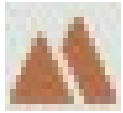

USGS Importer

- Queries USGS 3D Elevation Program products for view
- Interactive terrain tile selection
- Bulk select:
Shift + drag
- Download progress
- Import...

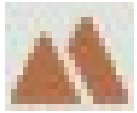

USGS Import Options

- Filter Options
 - Tile Size
 - Resolution
 - Date
- Search bar
- Import Settings
 - Auto-Merge
 - Rounding
 - Keep Downloads
- Builds Terrains in Parallel

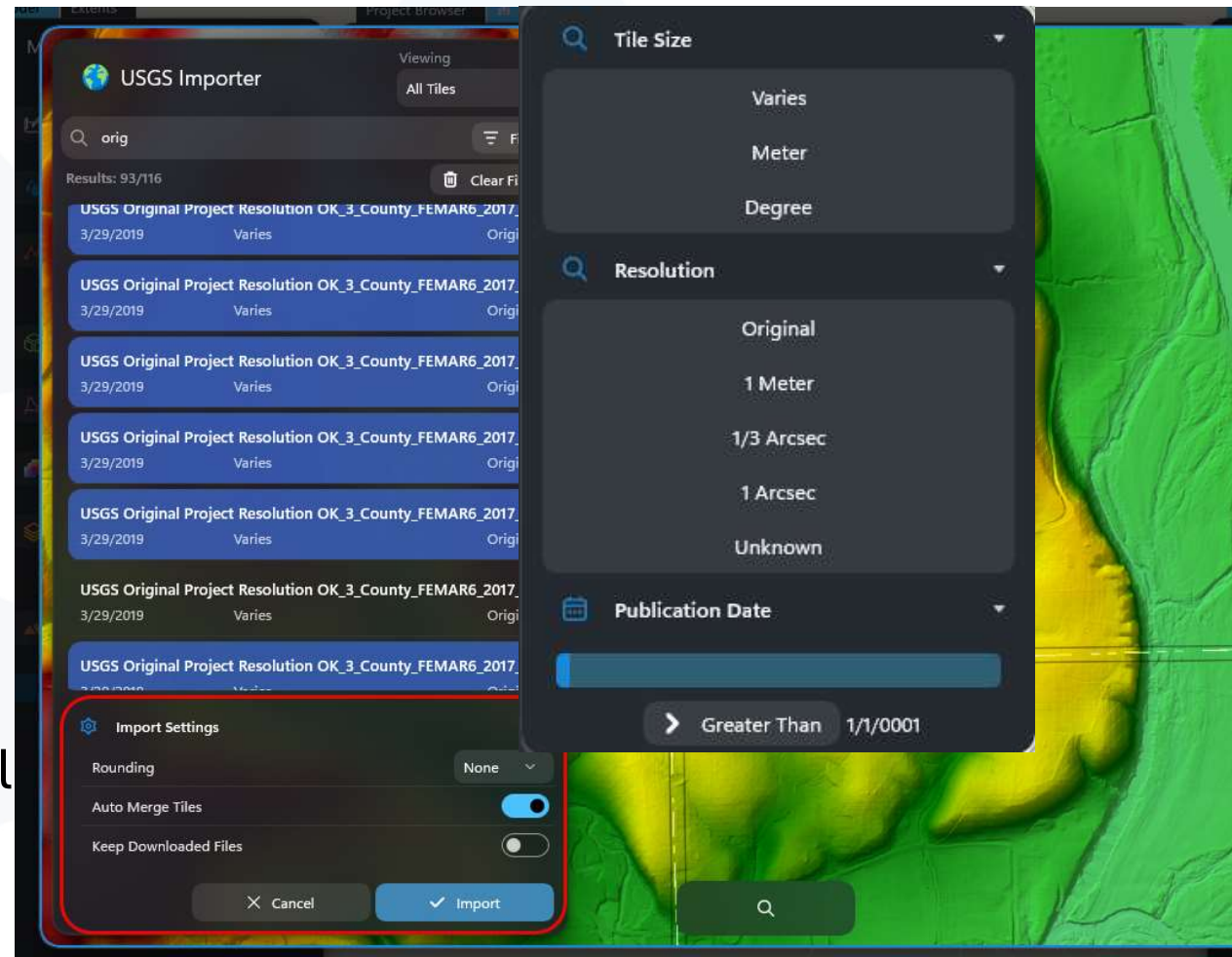

File View Tools Help New Orleans Search (Ctrl+Q)

Model Extents Project Explorer Map

Model Open Editor

- Plans +
- Results
- Features
 - Profile Lines
- Geometries +
- Boundary Conditions +
- Surface Layers +
- Map Layers +
- Terrains +
 - New Orleans Canals
 - USGS Import

Components Layer

Layer

Additional Options

Resample Mode Render-Block

Plot Raster Tile Outlines

Raster Symbology Settings

Gray Scale

Opacity

Terrain

Interpolation Histogram

-195.44293
-15.633938
-7.4388914
-4.4955473
-2.5440758
-0.496719
1.6312317
4.4745923
28.481636

Update For View Save Symbology

Reset Symbology

3,663,903 / 543,887 ft

FAQs

- Can I use my 2025 Terrain in RAS 6?
 - No, they are a different format
- How can I get my RAS 6 terrain mods in 2025?
 - Copy modifications to empty terrain
 - Export-> Rasterize Terrain Mods option ON
- Why the little gaps between my tiles?
 - USGS Import - They were not auto-merged
 - From File Import - Not stitching / merging yet
- USGS Import Tool is broken
 - The USGS National Map has been experiencing frequent outages
 - NEW: Offline Access
- Where can I get bathymetry data?
 - NOAA Digital Coast Access
 - eHydro – USACE Navigation

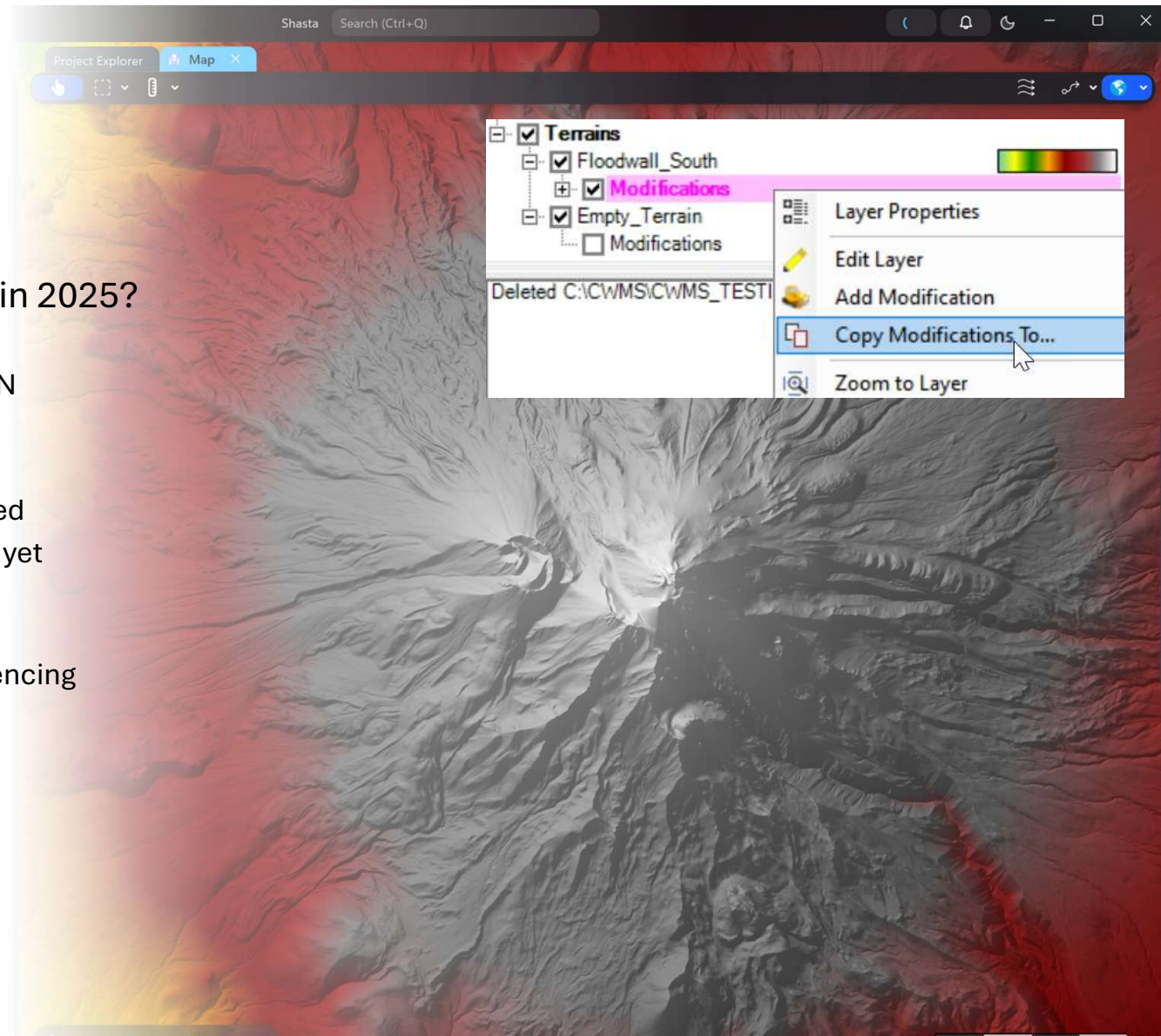

Manning's n Values

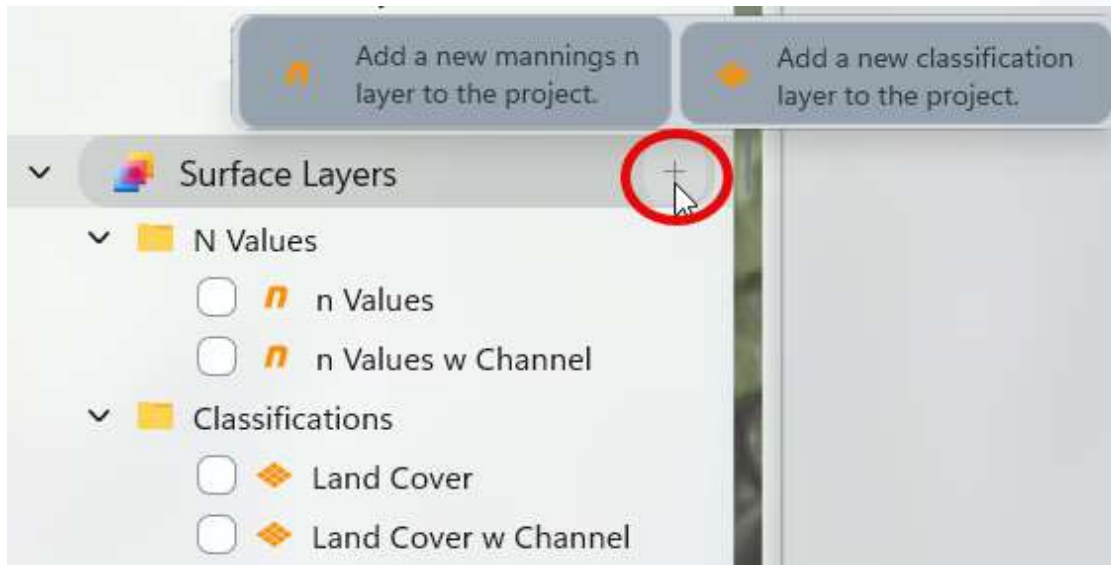

- Classification Layer (General)
- Manning's n value Layer (Specific)

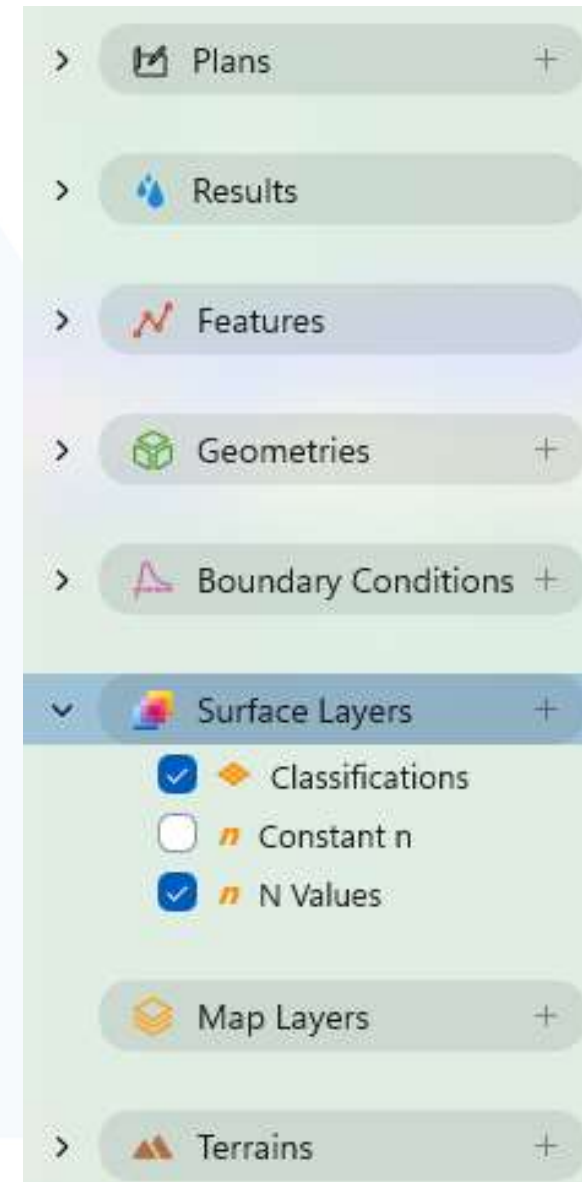

Classification Layer

- Direct import of land cover data

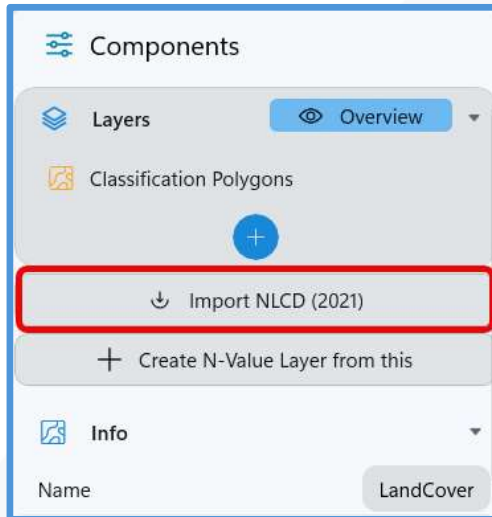

- Classify data by type
- Handles raster or vector data
- Manual creation of polygons

Manning n values

- Determine Mannings n type
 - Constant
 - Classification Layer

- Assign Manning's n values based on Classification

Name	Manning's N
NoData	0
Open Water	0.035
Perennial Ice/Snow	0.022
Developed, Open Space	0.04
Developed, Low Intensi	0.06
Developed, Medium Int	0.1
Developed, High Intens	0.16
Barren Land Rock/Sand	0.026
Deciduous Forest	0.15
Evergreen Forest	0.12
Mixed Forest	0.14
Dwarf Scrub	0.036
Shrub/Scrub	0.11
Grassland/Herbaceous	0.04
Sedge/Herbaceous	0.04
Lichens	0.027

Classification: Land Cover - NLCD

Example Step by Step Search (Ctrl+Q)

Model Extents

Project Browser Map

Model

- Latest Flood (1)
11/21/2025 2:57:01 PM
 - Flood
 - Existing
 - Flood
- Features
 - Profile Lines
- Geometries
 - Existing
- Boundary Conditions
 - Flood
 - Boundary Condition Lines
 - Precipitation
- Surface Layers
 - LandCover
 - n values
- Map Layers
 - river
- Terrains

Components Layer

Components

Layers Overview

- Classification Polygons
- nlcd_clipped
- Import NLCD (2021)
- Create N-Value Layer from this

ID	Name
0	NoData
11	Open Water
12	Perennial Ice/Snow
21	Developed, Open Space
22	Developed, Low Intensity
23	Developed, Medium Intensity
24	Developed, High Intensity
31	Barren Land Rock/Sand/Clay
41	Deciduous Forest
42	Evergreen Forest
43	Mixed Forest
51	Dwarf Scrub
52	Shrub/Scrub
71	Grassland/Herbaceous
	Sedge/Herbaceous

6,840,601 / 2,100,661 ft

0 1,000 2,000 ft

Classification: Land Cover - NLCD

What do you think of this channel data?

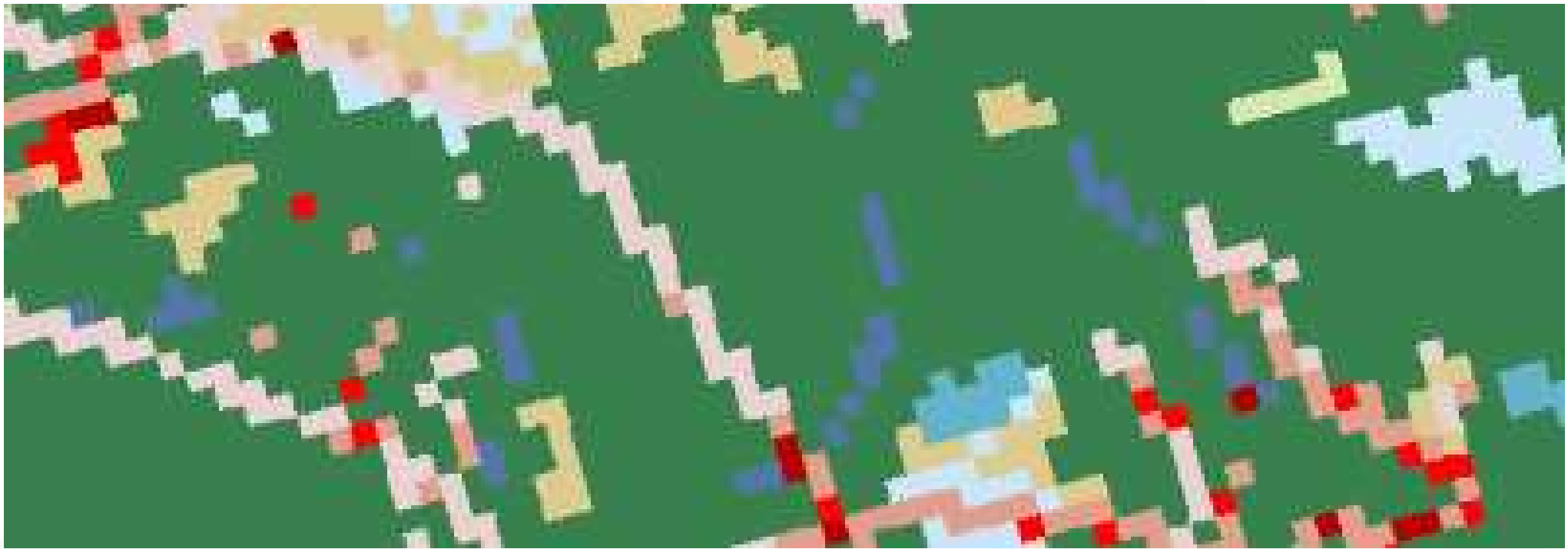

Classification: Land Cover - Polygons

- Model Panel (Left):** Contains a list of model components. Under "Surface Layers", "LandCover" is selected and checked. Other options include "Profile Lines", "Geometries", "Boundary Conditions", "Flood", "Map Layers", and "Terrains".
- Map Panel (Center):** Shows a satellite-style map with a land cover classification. A blue polygon outlines a channel. Red dashed arrows point from the "Classification Polygons" layer in the Components panel to the map.
- Components Panel (Right):** Shows the "Layers" section with "Classification Polygons" selected. Below it, the "nlcd_clipped" layer is visible. A red box highlights the option "+ Create N-Value Layer from this".

At the bottom of the map, a coordinate display shows "6,839,546 / 2,091,234 ft" and a scale bar indicates 0, 1,000, and 2,000 feet.

Manning's n Values – by Land Cover

Model

- Profile Lines
- Geometries
 - Existing
 - Conceptual Mesh
 - Mesh
 - Culvert Barrels
- Boundary Conditions
- Surface Layers
 - LandCover
 - n values
- Map Layers
 - river
- Terrains

Components

- Constant
- Classification Layer

Mode: Classification Layer

Classification Map: Set NLCD

Classification Layer: LandCover

Name	Manning's
NoData	0
Open Water	0.035
Perennial Ice/Snow	0.022
Developed, Open Space	0.04
Developed, Low Intensity	0.06
Developed, Medium Intensity	0.1
Developed, High Intensity	0.16
Barren Land Rock/Sand/Clay	0.026
Deciduous Forest	0.15
Evergreen Forest	0.12

Geometry

- Create a Geometry Layer

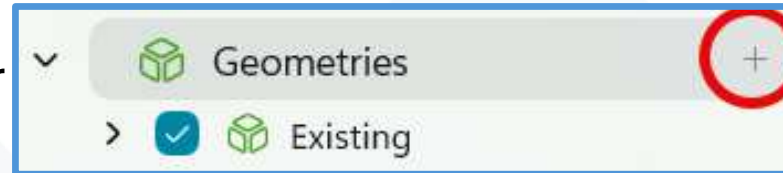

- Associate with Terrain
- Associate with n Values

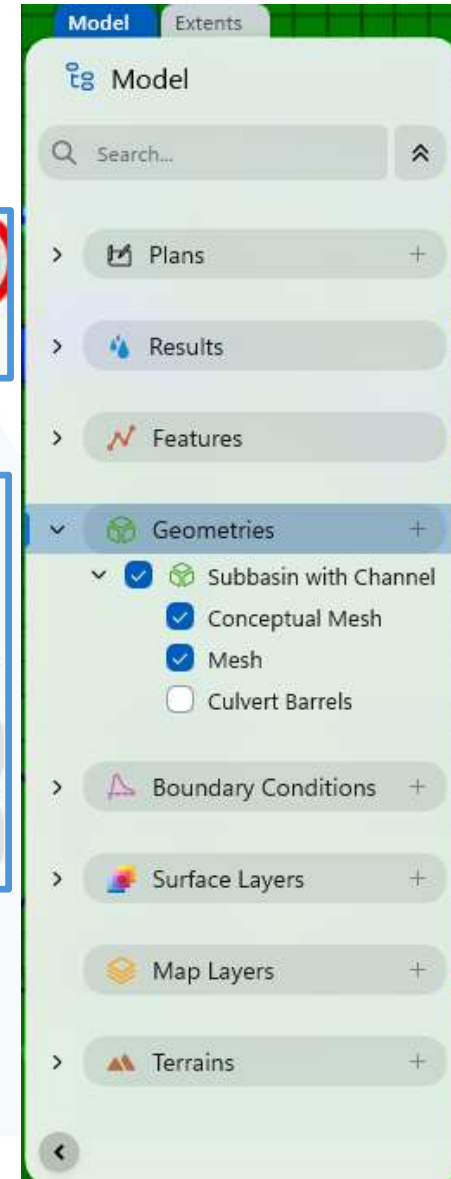

Geometry

- Conceptual Mesh – Arcs and Nodes form Regions

Geometry

- Computational Mesh – Mesh Type and Properties

Geometry

- Computational Mesh – Mesh Cells

Boundary Conditions

- Create a Boundary Condition Layer

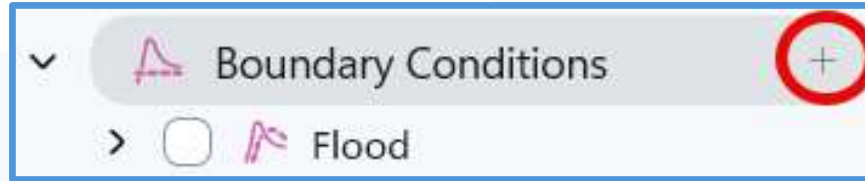

- Specify Name
- Specify Time Window

New Boundary Condition

Name
Flood

Time Window

Start Time
2000-01-01 00:00:00

End Time
2000-01-04 24:00:00

Cancel Create

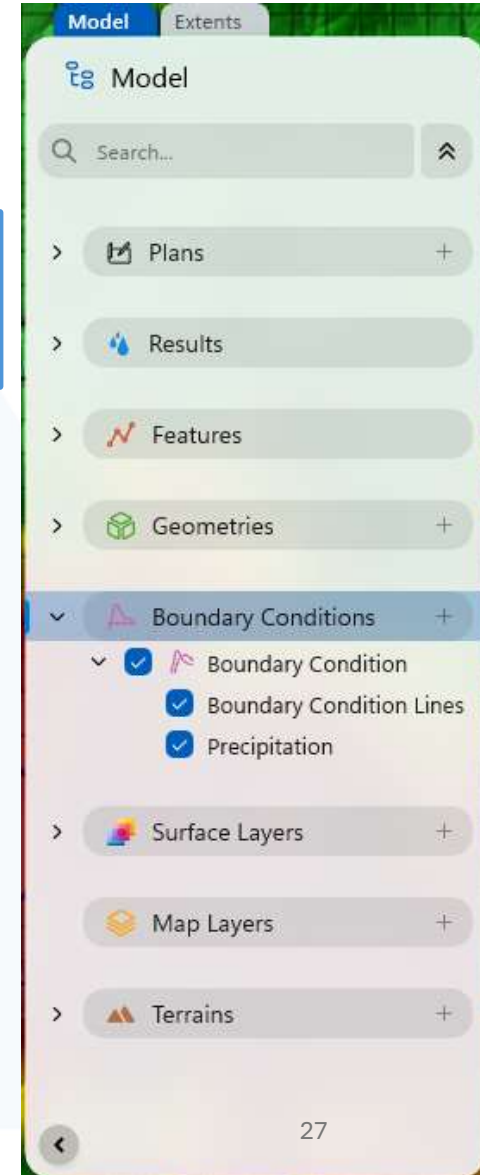

Boundary Conditions

- Create Boundary Condition Lines
- Enter Hydraulic Data

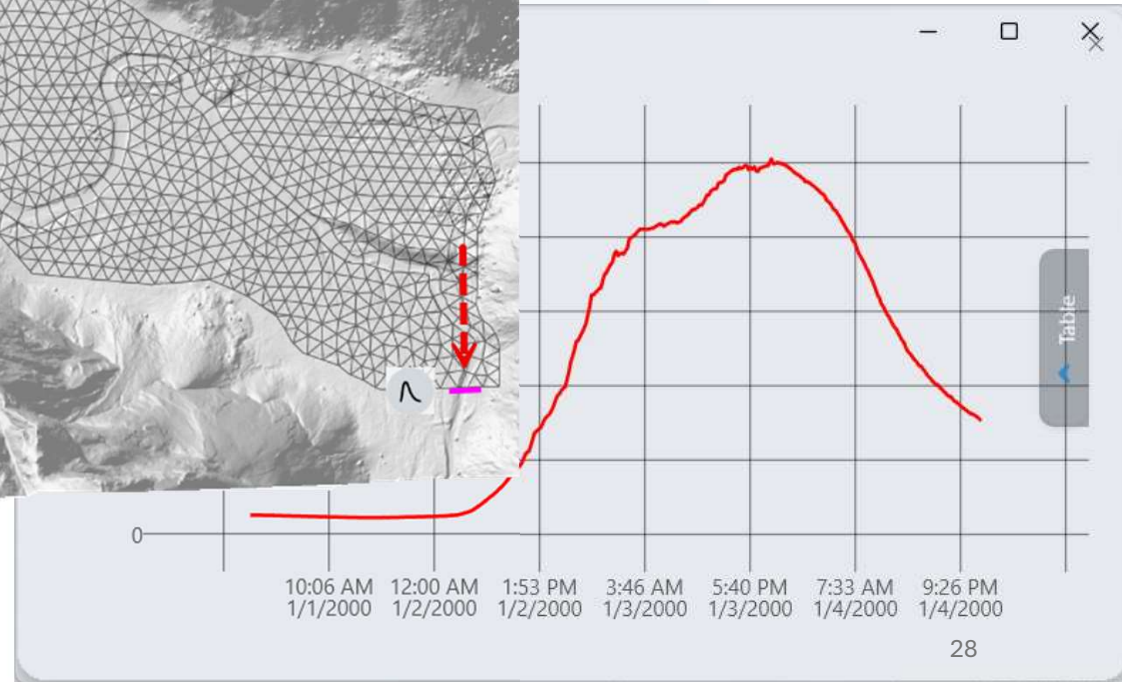
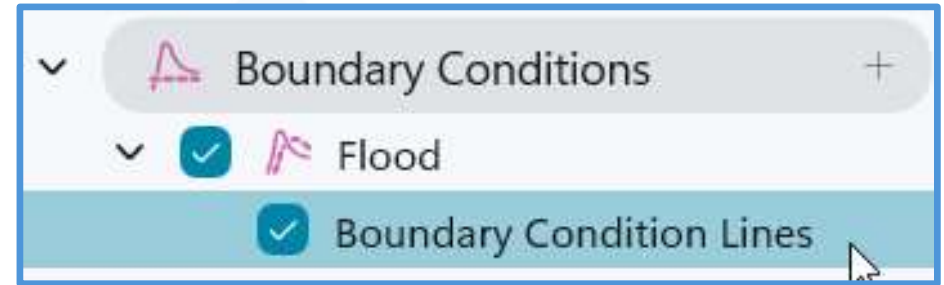

Plan

- Create a Plan
- Specify Name
- Select Geometry
- Select Boundary Condition
- Identify Time Window
 - Boundary Condition
 - Override BC time window with a custom time window (must be smaller than BC)

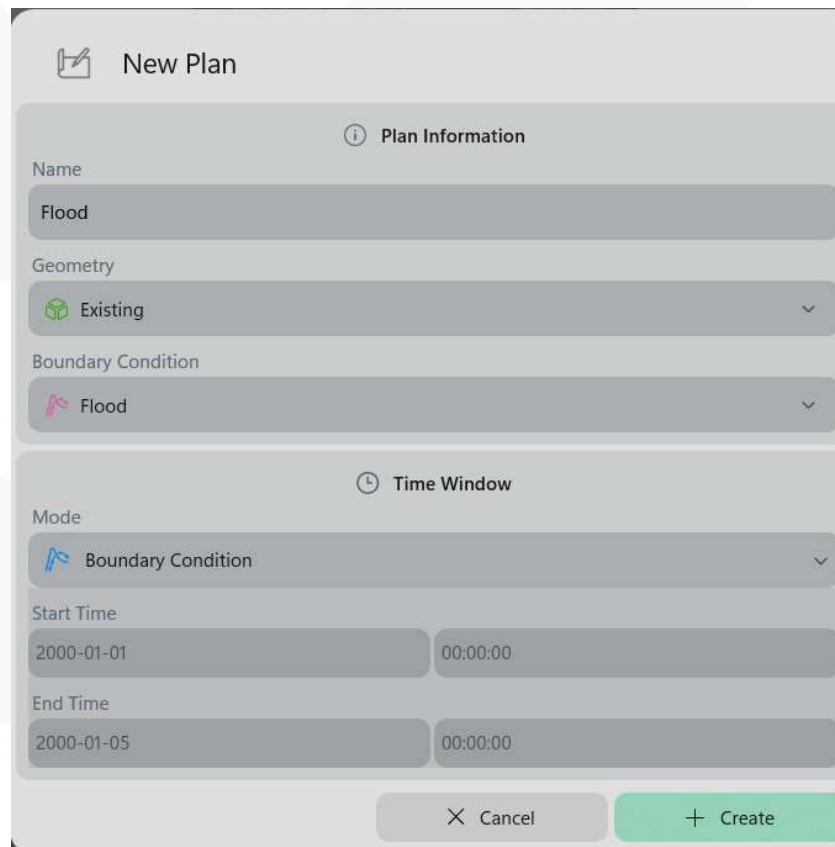

New Plan

Plan Information

Name: Flood

Geometry: Existing

Boundary Condition: Flood

Time Window

Mode: Boundary Condition

Start Time: 2000-01-01 00:00:00

End Time: 2000-01-05 00:00:00

Cancel Create

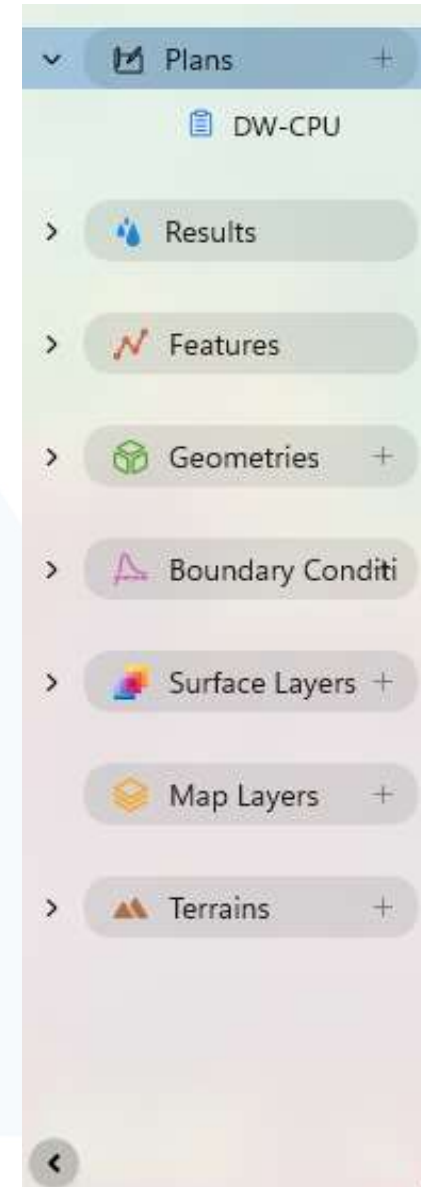

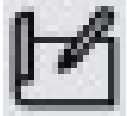

Plan

- Set Computation Options
 - General Options
 - Advanced Options

- Compute

Project Browser | Map | Plans

Plans

Flood

General Options

Advanced Options

Compute

Description

Associations

Geometry: Existing

Boundary Condition: Flood

Time Window

Time Window Mode: Boundary Condition

Time Window: 4d
2000-01-01 00:00:00 to 2000-01-05 00:00:00

Computation Options

Equation Set: Shallow Water Equations

Processor: CPU

Compute Timestep: 1 Minute

Output Interval: 10 Minute

River Radar (Errors)

Plans

DW-CPU

Results

Features

Geometries

Boundary Condition

Surface Layers

Map Layers

Terrains

Compute (Run)

- Left Panel (Model):** Shows the "Flood" model selected under "Plans". It includes sections for "Results" (with a "Latest Flood (12)" entry), "Features" (Profile Lines), "Geometries" (Existing, Conceptual Mesh, Mesh, Culvert Barrels), "Boundary Conditions" (Flood, Boundary Condition Lines, Precipitation), and "Surface Layers".
- Central Panel (Flood):** Displays the "Compute Status" with a "Stop" button. It shows simulation details: Elapsed Time (00:01:28), Estimated Time Remaining (00:00:41), Simulation Time (2000-01-03 17:25:00), Computational Speed (2675.16x), and Global Timestep (0.306714 s). Below this are two line graphs: the top one shows time (2.471sec to 0.181sec) and the bottom one shows mesh status (61% to 7% wet cells).
- Log Window:** A central log window shows a timeline of events from 17:04:00 to 17:04:01, including messages like "Associated Terrain: Terrain", "Preparing Geometry...", and "Computing...". A progress bar above the log indicates 68% completion.
- Right Panel (Components):** Shows "Advanced Options" with an "Open Log" button. It includes sections for "Description", "Associations" (Geometry: Existing, Boundary Condition: Flood), "Time Window" (Time Window Mode: Boundary Condition, Time Window: 4d), and "Computation Options" (Equation Set: Shallow Water Equations, Processor: CPU, Compute Timestep: 1 Minute, Output Interval: 10 Minute).

Evaluate Results

File View Tools Help Example Step by Step Search (Ctrl+Q)

Model Extents

Project Explorer Map

Model

- Plans
 - Flood
- Results
 - Flood (Latest Result)
 - Latest Result 11/21/2025 1:58:59 PM
 - Depth
 - Existing
 - Flood
 - Flood
- Features
 - Profile Lines

Map

Latest Result 2000-01-03 00:40:00

3,963 ft
Terrain
3,234375
Flood Depth

Model Extents

Model

Search...

Plans

Results

- Quasi 1D (Latest)
 - Latest Quasi 1D (1) 12/4/2025 8:22:42 AM
 - Quasi 1D
 - Quasi 1D
 - Boundary Condition
 - Optimized Mesh (Latest)
- Features
- Geometries
- Boundary Conditions
- Surface Layers
- Map Layers
- Terrains

Evaluate Results – Query Time Series

File View Tools Help

Model Extents

Project Explorer Map

Model

- Plans
- Flood
- Results
- Flood (Latest Result)
 - Latest Result 11/21/2025 1:58:59 PM
 - Depth
 - Existing
 - Flood
 - Flood
- Features
 - Profile Lines

Query Time Series

